

DIME Banana MAC LR

Sample ID: 2402APO0579.2740
Strain: Banana Mac
Matrix: Concentrates & Extracts
Type: Distillate
Source Batch #: RZ4956

Produced:
Collected: 02/08/2024 10:36 am
Received: 02/08/2024
Completed: 02/14/2024
Batch #: BMLR0207
Harvest Date: 10/27/2023

Client
Dime Industries
Lic. # 00000075ESJK64208740

Lot #: RZ4956
Production Date:
Production Method: Alcohol

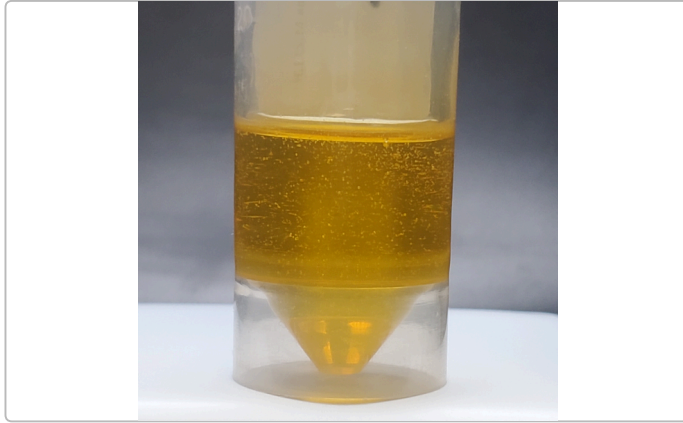

Summary

Test	Date Tested	Result
Batch		Pass
Cannabinoids	02/09/2024	Complete
Residual Solvents	02/09/2024	Pass
Microbials	02/12/2024	Pass
Mycotoxins	02/09/2024	Pass
Pesticides	02/09/2024	Pass
Heavy Metals	02/09/2024	Pass

Cannabinoids

Complete

77.7310%	0.1259%	81.9497%	NT
Total THC	Total CBD	Total Cannabinoids ^(Q3)	Total Terpenes ^(Q3)

Analyte	LOD	LOQ	Result	Result	Q
	%	%	%	mg/g	
THCa		0.1000	11.5634	115.634	<div style="width: 100%;"></div>
Δ9-THC		0.1000	67.5899	675.899	<div style="width: 100%;"></div>
Δ8-THC		0.1000	ND	ND	
THCV		0.1000	0.4135	4.135	<div style="width: 10%;"></div>
CBDa		0.1000	0.1436	1.436	<div style="width: 10%;"></div>
CBD		0.1000	ND	ND	
CBDVa		0.1000	ND	ND	
CBDV		0.1000	ND	ND	
CBN		0.1000	0.1052	1.052	<div style="width: 10%;"></div>
CBGa		0.1000	1.8097	18.097	<div style="width: 10%;"></div>
CBG		0.1000	0.3244	3.244	<div style="width: 10%;"></div>
CBC		0.1000	<LOQ	<LOQ	
Total THC			77.7310	777.3100	
Total CBD			0.1259	1.2590	
Total			81.9497	819.497	

Date Tested: 02/09/2024 07:00 am



Bryant Kearl
Lab Director
02/14/2024

Confident LIMS
All Rights Reserved
coa.support@confidentlims.com
(866) 506-5866
www.confidentlims.com



ARIZONA DEPARTMENT OF HEALTH SERVICES' WARNING:

Marijuana use can be addictive and can impair an individual's ability to drive a motor vehicle or operate heavy machinery. Marijuana smoke contains carcinogens and can lead to an increased risk for cancer, tachycardia, hypertension, heart attack, and lung infection. Marijuana use may affect the health of a pregnant woman and the unborn child. Using marijuana during pregnancy could cause birth defects or other health issues to your unborn child;
KEEP OUT OF REACH OF CHILDREN.
The product associated with the COA has been tested by Apollo Labs using validated state certified testing methodologies as required by Arizona state law. Values reported herein relate only to the specific sample of product submitted by Client for testing. Apollo Labs makes no claims as to the efficacy, safety or other risks associated with any detected or non-detected levels of any compounds reported herein. This Certificate shall not be reproduced except in full, without the written approval of Apollo Labs.

DIME Banana MAC LR

Sample ID: 2402APO0579.2740
Strain: Banana Mac
Matrix: Concentrates & Extracts
Type: Distillate
Source Batch #: RZ4956

Produced:
Collected: 02/08/2024 10:36 am
Received: 02/08/2024
Completed: 02/14/2024
Batch #: BMLR0207
Harvest Date: 10/27/2023

Client
Dime Industries
Lic. # 00000075ESJK64208740

Lot #: RZ4956
Production Date:
Production Method: Alcohol

Pesticides

Pass

Analyte	LOQ	Limit	Mass	Q	Status	Analyte	LOQ	Limit	Mass	Q	Status
	PPM	PPM	PPM				PPM	PPM	PPM		
Abamectin	0.2500	0.5000	ND		Pass	Hexythiazox	0.5000	1.0000	ND	M2	Pass
Acephate	0.2000	0.4000	ND		Pass	Imazalil	0.1000	0.2000	ND		Pass
Acetamiprid	0.1000	0.2000	ND	M2	Pass	Imidacloprid	0.2000	0.4000	ND		Pass
Aldicarb	0.2000	0.4000	ND		Pass	Kresoxim Methyl	0.2000	0.4000	ND		Pass
Azoxystrobin	0.1000	0.2000	ND		Pass	Malathion	0.1000	0.2000	ND		Pass
Bifenazate	0.1000	0.2000	ND		Pass	Metalaxyl	0.1000	0.2000	ND		Pass
Bifenthrin	0.1000	0.2000	ND	M2	Pass	Methiocarb	0.1000	0.2000	ND		Pass
Boscalid	0.2000	0.4000	ND	M2	Pass	Methomyl	0.2000	0.4000	ND		Pass
Carbaryl	0.1000	0.2000	ND		Pass	Myclobutanil	0.1000	0.2000	ND	M2	Pass
Carbofuran	0.1000	0.2000	ND		Pass	Naled	0.2500	0.5000	ND		Pass
Chlorantraniliprole	0.1000	0.2000	ND		Pass	Oxamyl	0.5000	1.0000	ND	R1	Pass
Chlorfenapyr	0.5000	1.0000	ND	M2	Pass	Paclbutrazol	0.2000	0.4000	0.2252	M2	Pass
Chlorpyrifos	0.1000	0.2000	ND	M2	Pass	Permethrins	0.1000	0.2000	ND	M2	Pass
Clofentezine	0.1000	0.2000	ND		Pass	Phosmet	0.1000	0.2000	ND		Pass
Cyfluthrin	0.5000	1.0000	ND	M2	Pass	Piperonyl	1.0000	2.0000	ND		Pass
Cypermethrin	0.5000	1.0000	ND	M2	Pass	Butoxide			ND		Pass
Daminozide	0.5000	1.0000	ND		Pass	Prallethrin	0.1000	0.2000	ND		Pass
Diazinon	0.1000	0.2000	ND		Pass	Propiconazole	0.2000	0.4000	ND	M2	Pass
Dichlorvos	0.0500	0.1000	ND		Pass	Propoxur	0.1000	0.2000	ND		Pass
Dimethoate	0.1000	0.2000	ND		Pass	Pyrethrins	0.5000	1.0000	ND	M2	Pass
Ethoprophos	0.1000	0.2000	ND		Pass	Pyridaben	0.1000	0.2000	ND		Pass
Etofenprox	0.2000	0.4000	ND		Pass	Spinosad	0.1000	0.2000	ND	M1	Pass
Etoxazole	0.1000	0.2000	ND		Pass	Spiromesifen	0.1000	0.2000	ND		Pass
Fenoxycarb	0.1000	0.2000	ND	M2	Pass	Spirotetramat	0.1000	0.2000	ND		Pass
Fenpyroximate	0.2000	0.4000	ND	M2	Pass	Spiroxamine	0.2000	0.4000	ND	M1	Pass
Fipronil	0.2000	0.4000	ND		Pass	Tebuconazole	0.2000	0.4000	ND	M2	Pass
Flonicamid	0.5000	1.0000	ND		Pass	Thiacloprid	0.1000	0.2000	ND		Pass
Fludioxonil	0.2000	0.4000	ND	M2	Pass	Thiamethoxam	0.1000	0.2000	ND		Pass
						Trifloxystrobin	0.1000	0.2000	ND	M2	Pass

Date Tested: 02/09/2024 07:00 am



Bryant Kearl
Lab Director
02/14/2024

Confident LIMS
All Rights Reserved
coa.support@confidentlims.com
(866) 506-5866
www.confidentlims.com



ARIZONA DEPARTMENT OF HEALTH SERVICES' WARNING:
Marijuana use can be addictive and can impair an individual's ability to drive a motor vehicle or operate heavy machinery. Marijuana smoke contains carcinogens and can lead to an increased risk for cancer, tachycardia, hypertension, heart attack, and lung infection. Marijuana use may affect the health of a pregnant woman and the unborn child. Using marijuana during pregnancy could cause birth defects or other health issues to your unborn child;
KEEP OUT OF REACH OF CHILDREN.
The product associated with the COA has been tested by Apollo Labs using validated state certified testing methodologies as required by Arizona state law. Values reported herein relate only to the specific sample of product submitted by Client for testing. Apollo Labs makes no claims as to the efficacy, safety or other risks associated with any detected or non-detected levels of any compounds reported herein. This Certificate shall not be reproduced except in full, without the written approval of Apollo Labs.

DIME Banana MAC LR

Sample ID: 2402APO0579.2740
Strain: Banana Mac
Matrix: Concentrates & Extracts
Type: Distillate
Source Batch #: RZ4956

Produced:
Collected: 02/08/2024 10:36 am
Received: 02/08/2024
Completed: 02/14/2024
Batch #: BMLR0207
Harvest Date: 10/27/2023

Client
Dime Industries
Lic. # 00000075ESJK64208740

Lot #: RZ4956
Production Date:
Production Method: Alcohol

Microbials

Pass

Analyte	Limit	Result	Status	Q
Salmonella SPP	Detected/Not Detected in 1g	ND	Pass	
Aspergillus Flavus Aspergillus Fumigatus or Aspergillus Niger	Detected/Not Detected in 1g	ND	Pass	
Aspergillus terreus	Detected/Not Detected in 1g	ND	Pass	

Analyte	LOQ	Limit	Result	Status	Q
E. Coli	CFU/g 10.0	CFU/g 100.0	CFU/g < 10 CFU/g	Pass	

Date Tested: 02/12/2024 12:00 am

Mycotoxins

Pass

Analyte	LOD	LOQ	Limit	Units	Status	Q
	µg/kg	µg/kg	µg/kg	µg/kg		
B1	5	10	20	ND	Pass	
B2	5	10	20	ND	Pass	
G1	5	10	20	ND	Pass	
G2	5	10	20	ND	Pass	
Total Aflatoxins	5	10	20	ND	Pass	
Ochratoxin A	5	10	20	ND	Pass	M1R1

Date Tested: 02/09/2024 07:00 am

Heavy Metals

Pass

Analyte	LOD	LOQ	Limit	Units	Status	Q
	PPM	PPM	PPM	PPM		
Arsenic	0.0660	0.1330	0.4000	ND	Pass	
Cadmium	0.0660	0.1330	0.4000	ND	Pass	
Lead	0.1660	0.3330	1.0000	ND	Pass	V1
Mercury	0.0330	0.0660	0.2000	ND	Pass	V1

Date Tested: 02/09/2024 07:00 am



Bryant Kearl
Lab Director
02/14/2024

Confident LIMS
All Rights Reserved
coa.support@confidentlims.com
(866) 506-5866
www.confidentlims.com



ARIZONA DEPARTMENT OF HEALTH SERVICES' WARNING:

Marijuana use can be addictive and can impair an individual's ability to drive a motor vehicle or operate heavy machinery. Marijuana smoke contains carcinogens and can lead to an increased risk for cancer, tachycardia, hypertension, heart attack, and lung infection. Marijuana use may affect the health of a pregnant woman and the unborn child. Using marijuana during pregnancy could cause birth defects or other health issues to your unborn child;

KEEP OUT OF REACH OF CHILDREN.

The product associated with the COA has been tested by Apollo Labs using validated state certified testing methodologies as required by Arizona state law. Values reported herein relate only to the specific sample of product submitted by Client for testing. Apollo Labs makes no claims as to the efficacy, safety or other risks associated with any detected or non-detected levels of any compounds reported herein. This Certificate shall not be reproduced except in full, without the written approval of Apollo Labs.

DIME Banana MAC LR

Sample ID: 2402APO0579.2740
Strain: Banana Mac
Matrix: Concentrates & Extracts
Type: Distillate
Source Batch #: RZ4956

Produced:
Collected: 02/08/2024 10:36 am
Received: 02/08/2024
Completed: 02/14/2024
Batch #: BMLR0207
Harvest Date: 10/27/2023

Client
Dime Industries
Lic. # 00000075ESJK64208740

Lot #: RZ4956
Production Date:
Production Method: Alcohol

Residual Solvents

Analyte	LOQ	Limit	Mass	Status	Q
	PPM	PPM	PPM		Pass
Acetone	381.0000	1000.0000	ND	Pass	
Acetonitrile	154.0000	410.0000	ND	Pass	
Benzene	1.0000	2.0000	ND	Pass	
Butanes	1914.0000	5000.0000	<LOQ	Pass	
Chloroform	24.0000	60.0000	ND	Pass	
Dichloromethane	231.0000	600.0000	ND	Pass	
Ethanol	1910.0000	5000.0000	ND	Pass	
Ethyl-Acetate	1907.0000	5000.0000	ND	Pass	
Ethyl-Ether	1901.0000	5000.0000	ND	Pass	
n-Heptane	1892.0000	5000.0000	ND	Pass	
Hexanes	115.0000	290.0000	ND	Pass	
Isopropanol	1915.0000	5000.0000	ND	Pass	
Isopropyl-Acetate	1908.0000	5000.0000	ND	Pass	
Methanol	1141.0000	3000.0000	ND	Pass	
Pentane	1923.0000	5000.0000	ND	Pass	
Toluene	343.0000	890.0000	ND	Pass	
Xylenes + Ethyl Benzene	841.0000	2170.0000	ND	Pass	

Date Tested: 02/09/2024 07:00 am



Bryant Kearl
Lab Director
02/14/2024

Confident LIMS
All Rights Reserved
coa.support@confidentlims.com
(866) 506-5866
www.confidentlims.com



ARIZONA DEPARTMENT OF HEALTH SERVICES' WARNING:

Marijuana use can be addictive and can impair an individual's ability to drive a motor vehicle or operate heavy machinery. Marijuana smoke contains carcinogens and can lead to an increased risk for cancer, tachycardia, hypertension, heart attack, and lung infection. Marijuana use may affect the health of a pregnant woman and the unborn child. Using marijuana during pregnancy could cause birth defects or other health issues to your unborn child;

KEEP OUT OF REACH OF CHILDREN.

The product associated with the COA has been tested by Apollo Labs using validated state certified testing methodologies as required by Arizona state law. Values reported herein relate only to the specific sample of product submitted by Client for testing. Apollo Labs makes no claims as to the efficacy, safety or other risks associated with any detected or non-detected levels of any compounds reported herein. This Certificate shall not be reproduced except in full, without the written approval of Apollo Labs.

DIME Banana MAC LR

Sample ID: 2402APO0579.2740
Strain: Banana Mac
Matrix: Concentrates & Extracts
Type: Distillate
Source Batch #: RZ4956

Produced:
Collected: 02/08/2024 10:36 am
Received: 02/08/2024
Completed: 02/14/2024
Batch #: BMLR0207
Harvest Date: 10/27/2023

Client
Dime Industries
Lic. # 00000075ESJK64208740

Lot #: RZ4956
Production Date:
Production Method: Alcohol

Terpenes

Analyte	LOQ	Mass	Mass	Q	Analyte	LOQ	Mass	Mass	Q
---------	-----	------	------	---	---------	-----	------	------	---



Primary Aromas

--	--	--	--	--

Date Tested:



Bryant Kearl
Lab Director
02/14/2024

Confident LIMS
All Rights Reserved
coa.support@confidentlims.com
(866) 506-5866
www.confidentlims.com



ARIZONA DEPARTMENT OF HEALTH SERVICES' WARNING:

Marijuana use can be addictive and can impair an individual's ability to drive a motor vehicle or operate heavy machinery. Marijuana smoke contains carcinogens and can lead to an increased risk for cancer, tachycardia, hypertension, heart attack, and lung infection. Marijuana use may affect the health of a pregnant woman and the unborn child. Using marijuana during pregnancy could cause birth defects or other health issues to your unborn child;
KEEP OUT OF REACH OF CHILDREN.
The product associated with the COA has been tested by Apollo Labs using validated state certified testing methodologies as required by Arizona state law. Values reported herein relate only to the specific sample of product submitted by Client for testing. Apollo Labs makes no claims as to the efficacy, safety or other risks associated with any detected or non-detected levels of any compounds reported herein. This Certificate shall not be reproduced except in full, without the written approval of Apollo Labs.

DIME Banana MAC LR

Sample ID: 2402APO0579.2740
Strain: Banana Mac
Matrix: Concentrates & Extracts
Type: Distillate
Source Batch #: RZ4956

Produced:
Collected: 02/08/2024 10:36 am
Received: 02/08/2024
Completed: 02/14/2024
Batch #: BMLR0207
Harvest Date: 10/27/2023

Client
Dime Industries
Lic. # 00000075ESJK64208740

Lot #: RZ4956
Production Date:
Production Method: Alcohol

Qualifiers Definitions

Qualifier Notation	Qualifier Description
I1	The relative intensity of a characteristic ion in a sample analyte exceeded the acceptance criteria in subsection (L)(1) with respect to the reference spectra, indicating interference
L1	When testing for pesticides, fungicides, herbicides, growth regulators, heavy metals, or residual solvents, the percent recovery of a laboratory control sample is greater than the acceptance limits in subsection (K)(2)(c), but the sample's target analytes were not detected above the maximum allowable concentrations in Table 3.1 for the analytes in the sample
M1	The recovery from the matrix spike in subsection (K)(4) was: a. High, but the recovery from the laboratory control sample in subsection (K)(2) was within acceptance criteria
M2	The recovery from the matrix spike in subsection (K)(4) was: b. Low, but the recovery from the laboratory control sample in subsection (K)(2) was within acceptance criteria
M3	The recovery from the matrix spike in subsection (K)(4) was: c. Unusable because the analyte concentration was disproportionate to the spike level, but the recovery from the laboratory control sample in subsection (K)(2) was within acceptance criteria
R1	The relative percent difference for the laboratory control sample and duplicate exceeded the limit in subsection (K)(3), but the recovery in subsection (K)(2) was within acceptance criteria
V1	The recovery from continuing calibration verification standards exceeded the acceptance limits in subsection (J)(1)(b), but the sample's target analytes were not detected above the maximum allowable concentrations in Table 3.1 for the analytes in the sample
Q2	The sample is heterogeneous, and sample homogeneity could not be readily achieved using routine laboratory practices - Used to denote that the sample as-received could not be fully pre-homogenized in packaging prior to microbiology analysis
Q3	Testing result is for informational purposes only and cannot be used to satisfy dispensary testing requirements in R9-17-317.01(A) or labeling requirements in R9-17-317

Notes and Addenda:



Bryant Kearl
Lab Director
02/14/2024

Confident LIMS
All Rights Reserved
coa.support@confidentlims.com
(866) 506-5866
www.confidentlims.com



ARIZONA DEPARTMENT OF HEALTH SERVICES' WARNING:
Marijuana use can be addictive and can impair an individual's ability to drive a motor vehicle or operate heavy machinery. Marijuana smoke contains carcinogens and can lead to an increased risk for cancer, tachycardia, hypertension, heart attack, and lung infection. Marijuana use may affect the health of a pregnant woman and the unborn child. Using marijuana during pregnancy could cause birth defects or other health issues to your unborn child;
KEEP OUT OF REACH OF CHILDREN.
The product associated with the COA has been tested by Apollo Labs using validated state certified testing methodologies as required by Arizona state law. Values reported herein relate only to the specific sample of product submitted by Client for testing. Apollo Labs makes no claims as to the efficacy, safety or other risks associated with any detected or non-detected levels of any compounds reported herein. This Certificate shall not be reproduced except in full, without the written approval of Apollo Labs.